

NOTICE is hereby given pursuant to Section 26 of the *Community Charter* that the City of Burnaby intends to dispose of City land as follows:

Description of Lands: Those 39.8m² and 96.1m² portions of closed road in District Lot 68, Group 1, New Westminster District dedicated by Plan 44159 as shown outlined in bold on Reference Plan EPP128803.

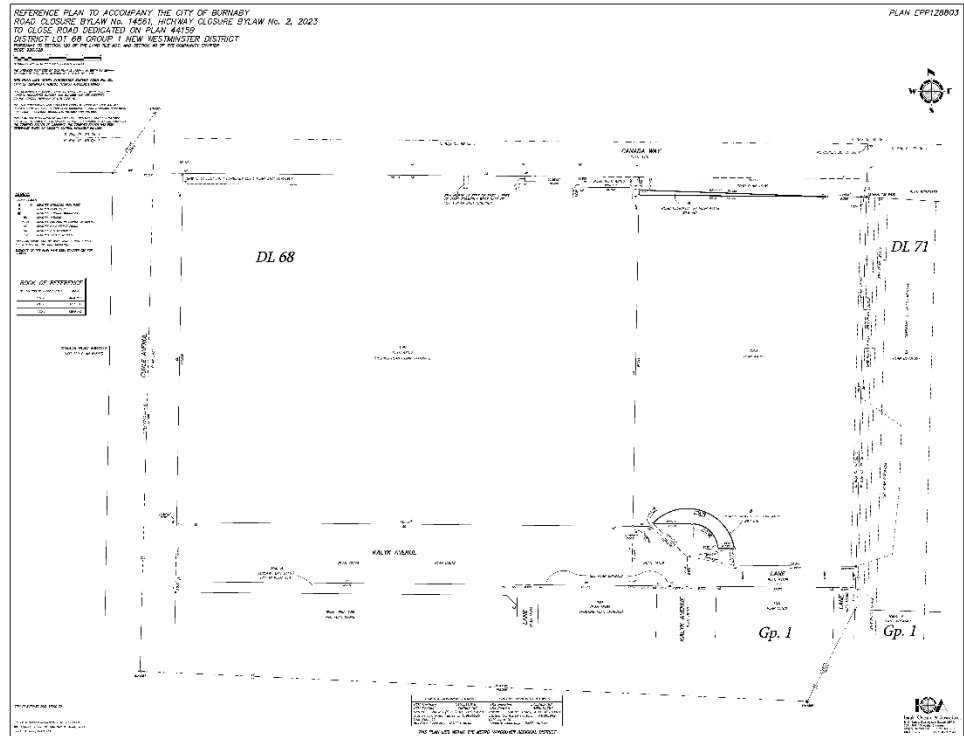

Purchaser: Jubilee Multi Generational Housing Society (Incorporation No. S0059185)
Nature of Disposition: Fee simple transfer
Consideration: \$241,363.84