Public Notice: Disposition of City Land

Published: March 28, 2024

NOTICE is hereby given pursuant to Section 26 of the *Community Charter* that the City of Burnaby intends to dispose of City land as follows:

Description of Lands: The portion of closed road dedicated by Plan 52114, shown as Parcel A, District Lot 98, Group 1, New Westminster District identified as "63.3m^2 ROAD TO BE CLOSED" and outlined in bold on Reference Plan EPP125750.

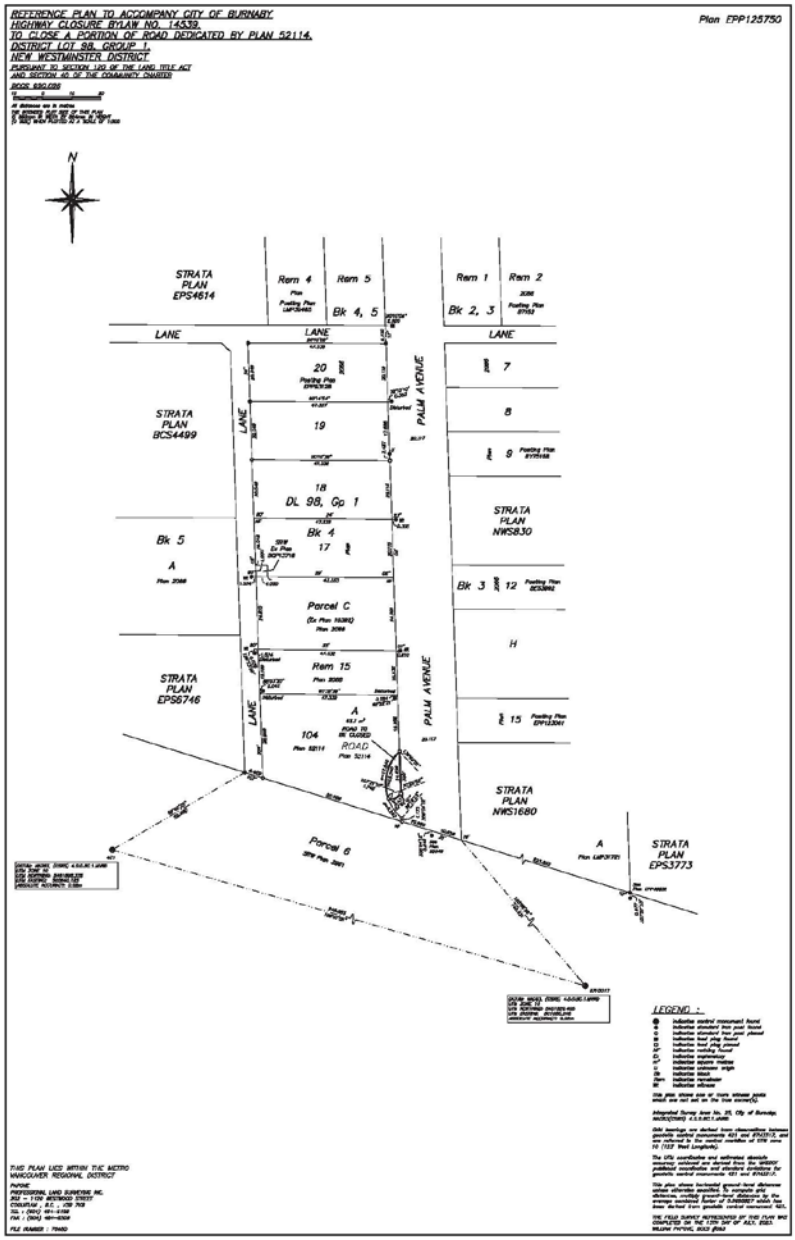

Purchaser: Workers' Capital (LMAO) Holding Corp. (Incorporation No. BC1224011)

Nature of Disposition: Fee simple transfer

Consideration: $279,355.49

Legal Department
City of Burnaby | Suite 205 - 4946 Canada Way, Burnaby, BC V5G 4H7