

NOTICE is hereby given pursuant to Section 26 of the *Community Charter* that the City of Burnaby intends to dispose of City land as follows:

Description of Lands: That portion of closed road in District Lot 119, Group 1, New Westminster District identified as 72.2m² of closed road dedicated by Plan EPP70913, as shown outlined in bold on Reference Plan EPP98446.

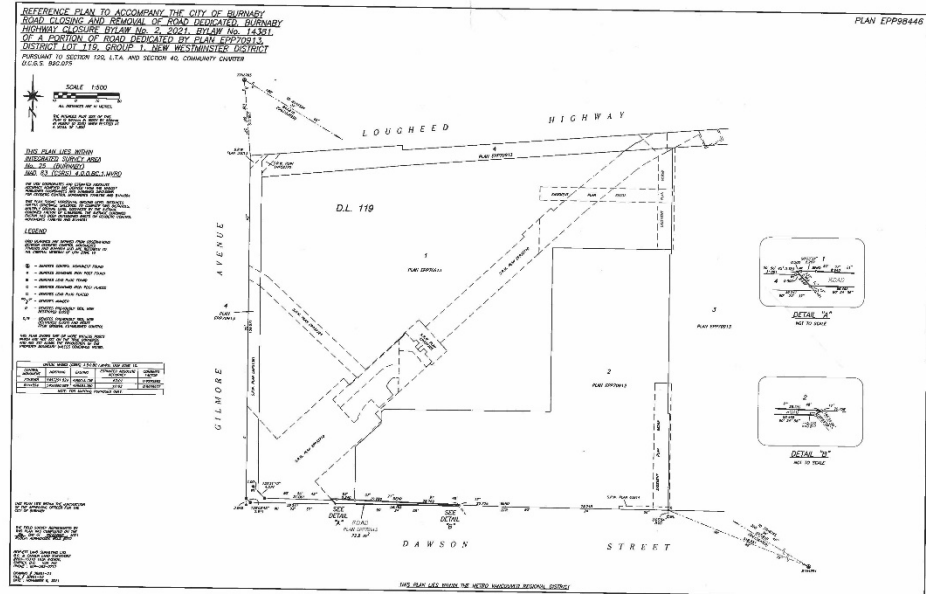

Purchaser: ONNI GILMORE HOLDINGS CORP.
Nature of Disposition: Fee simple transfer
Consideration: \$10 and other good and valuable consideration